IICMR-MCA

Inst. Code: MC-6154

ATSS's

Institute of Industrial & Computer Management & Research, Nigdi

Academic Year 2024-2025

MCA I

Project Report: JOBHOOK (Job Portal)

CHAPTER 1: INTRODUCTION

JobHook is a modern and user-friendly job portal that connects talented job seekers with top employers across various industries. Whether you're looking to kickstart your career or hire the perfect candidate, JobHook makes the process fast, simple, and effective. Find jobs, post vacancies, and take the next big step with JobHook – where talent meets opportunity.

Existing System and Need for System Existing System:

- Current job application methods are scattered across multiple platforms, lacking centralized control, customization, and communication features. Existing portals often have:
- Poor user interface and navigation issues.
- Lack of real-time resume building and modification.
- Inadequate profile visibility and matching algorithms.
- Manual communication and hiring processes.
  Limited customization options for both job seekers and employers.

Drawbacks of the Existing System:

1 Time-consuming job application process.
2 Difficulty tracking multiple applications.
3 Inconsistent communication between employer and candidate.
4 Lack of smart matching features based on profile skills.
5 Employers struggle to filter and find ideal candidates efficiently.

Needs of the Proposed System:

- Simplify the job application and hiring process.
- Provide a unified platform for both applicants and recruiters.
- Ensure security, privacy, and user data protection.

CHAPTER 2: PROPOSED SYSTEM

Proposed System – JOBHOOK:
JOBHOOK is an integrated job portal platform designed for both job seekers and employers. It includes profile creation, resume builder, job posting, resume screening, application tracking, and candidate hiring. The system emphasizes:

- An intelligent matching system.
- A user-friendly and responsive design.
- Real-time resume creation and editing.
- Secure communication between users.
- Employer dashboards for job and applicant management.

Needs of the Proposed System:

- Simplify the job application and hiring process.
- Provide a unified platform for both applicants and recruiters.
- Ensure security, privacy, and user data protection.

Key features

1 User Registration and Login

- **Separate accounts for job seekers and employers**
- **Secure login with email/password or social login options**

2 Job Posting and Management

- **Employers can post job vacancies, edit or delete listings**
- **Option to add job details like title, description, location, salary, and required qualifications**

3 Job Search and Filters

- **Job seekers can search for jobs by keywords, location, category, company, or salary range**
- **Advanced filters to narrow down search results**

4 Resume Upload and Profile Creation

- **Job seekers can upload resumes, fill out professional profiles**
- **Profile includes skills, experience, education, and preferences**

5 Application Tracking

- **Job seekers can apply for jobs and track their application status**
- **Employers can view applicants, shortlist candidates, and manage applications**

.

CHAPTER 3: ANALYSIS & DESIGN

3.1 Activity Diagram Employer perspective:

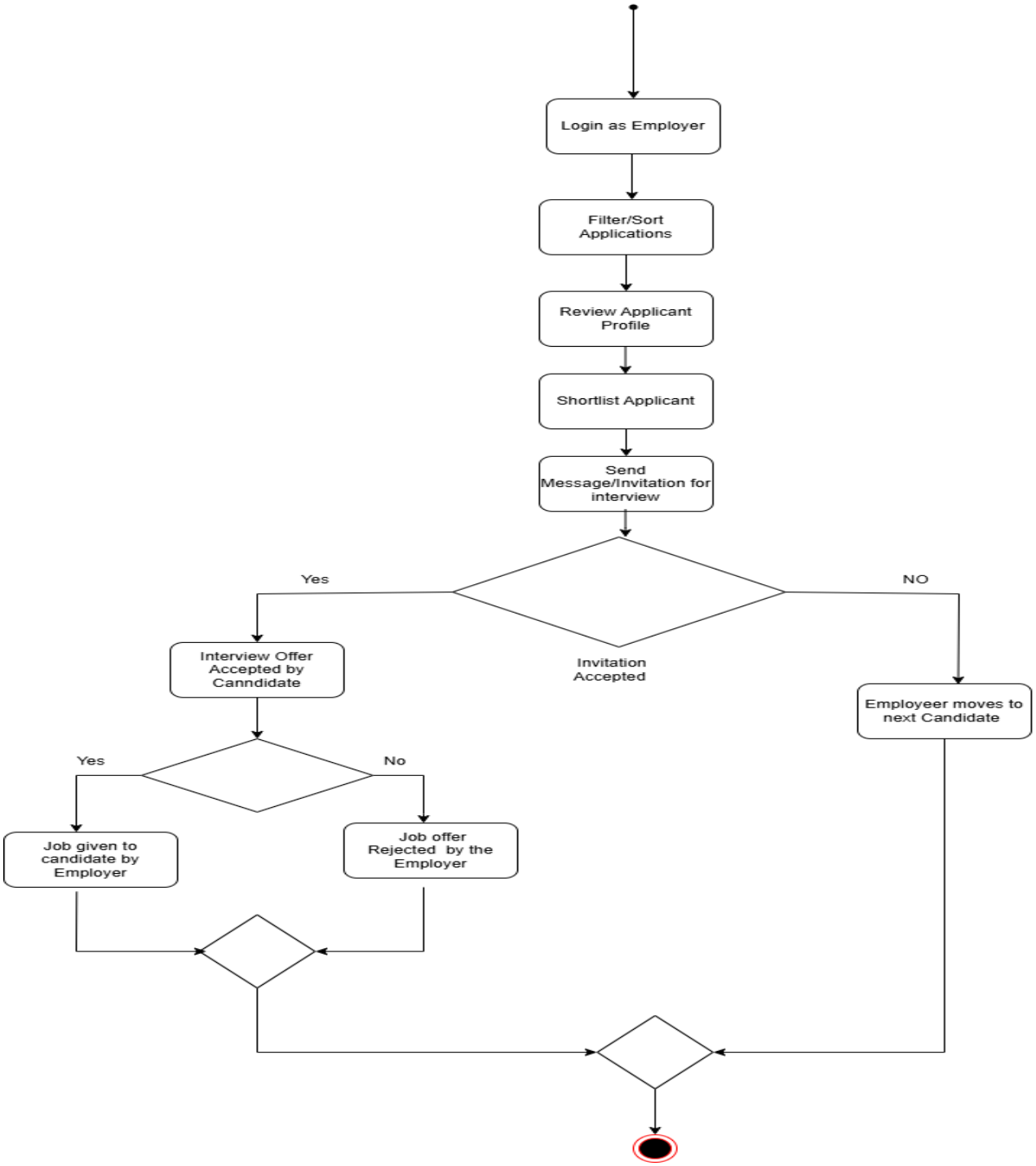

3.2 Activity diagram employee perspective:

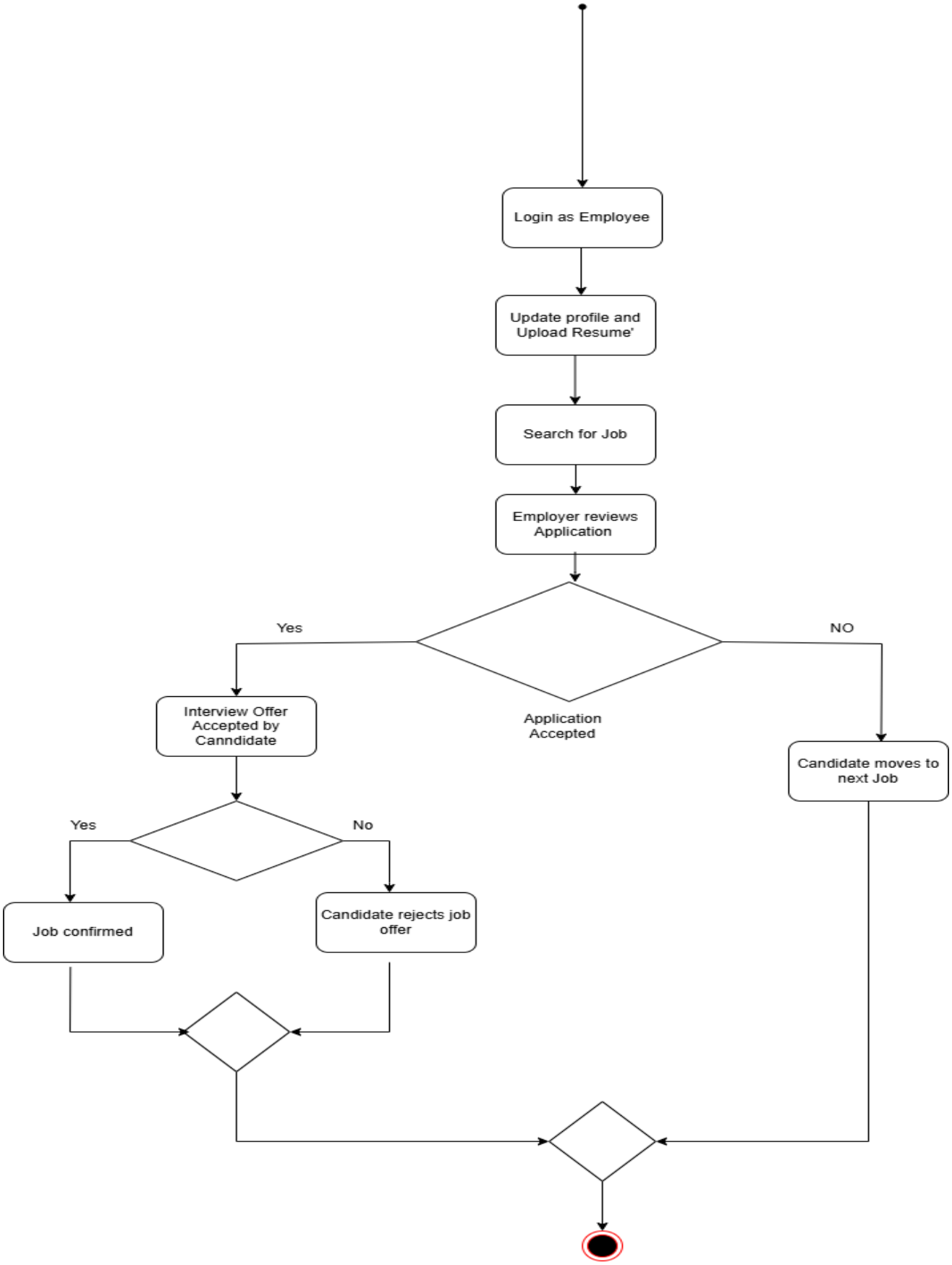

3.3 Deployment Diagram :

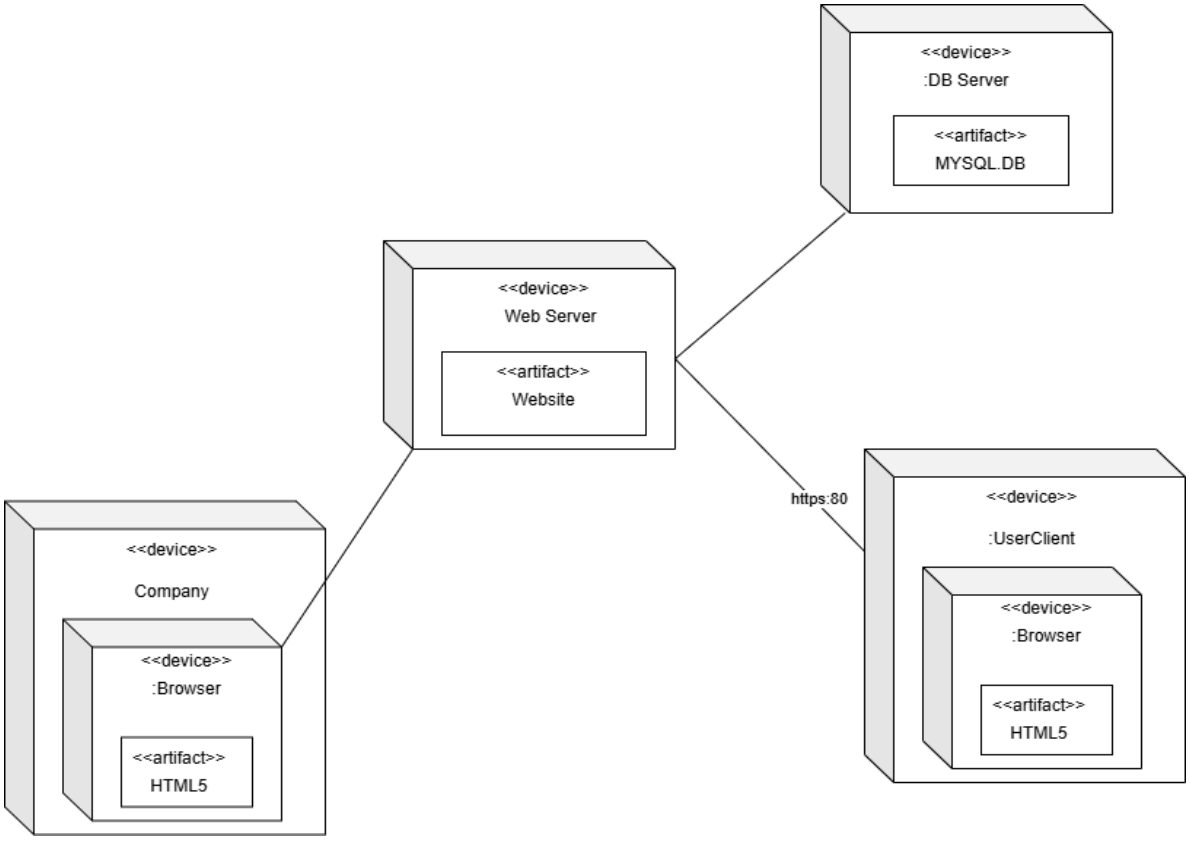

3.5) Sequence Diagram

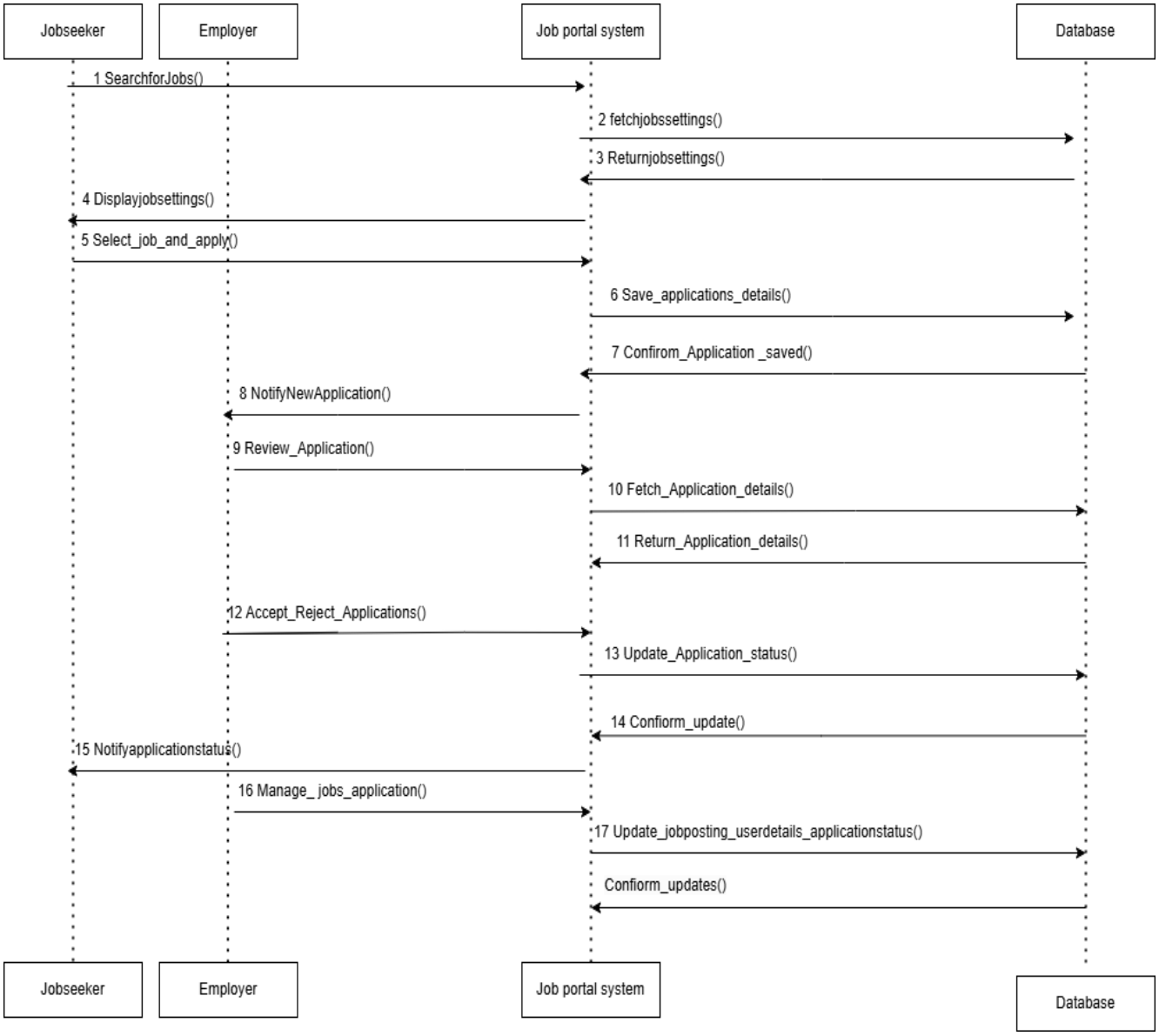
Jobseeker
Employer
Job portal system
Database
1 SearchforJobs()
2 fetchjobssettings()
3 Returnjobsettings()
4 Displayjobsettings()
5 Select_job_and_apply()
6 Save_applications_details()
7 Confirom_Application _saved()
8 NotifyNewApplication()
9 Review_Application()
10 Fetch_Application_details()
11 Return_Application_details()
12 Accept_Reject_Applications()
13 Update_Application_status()
14 Confiorm_update()
15 Notifyapplicationstatus()
16 Manage_ jobs_application()
17 Update_jobposting_userdetails_applicationstatus()
Confiorm_updates()
Jobseeker
Employer
Job portal system
Database

3.6) Class Diagram

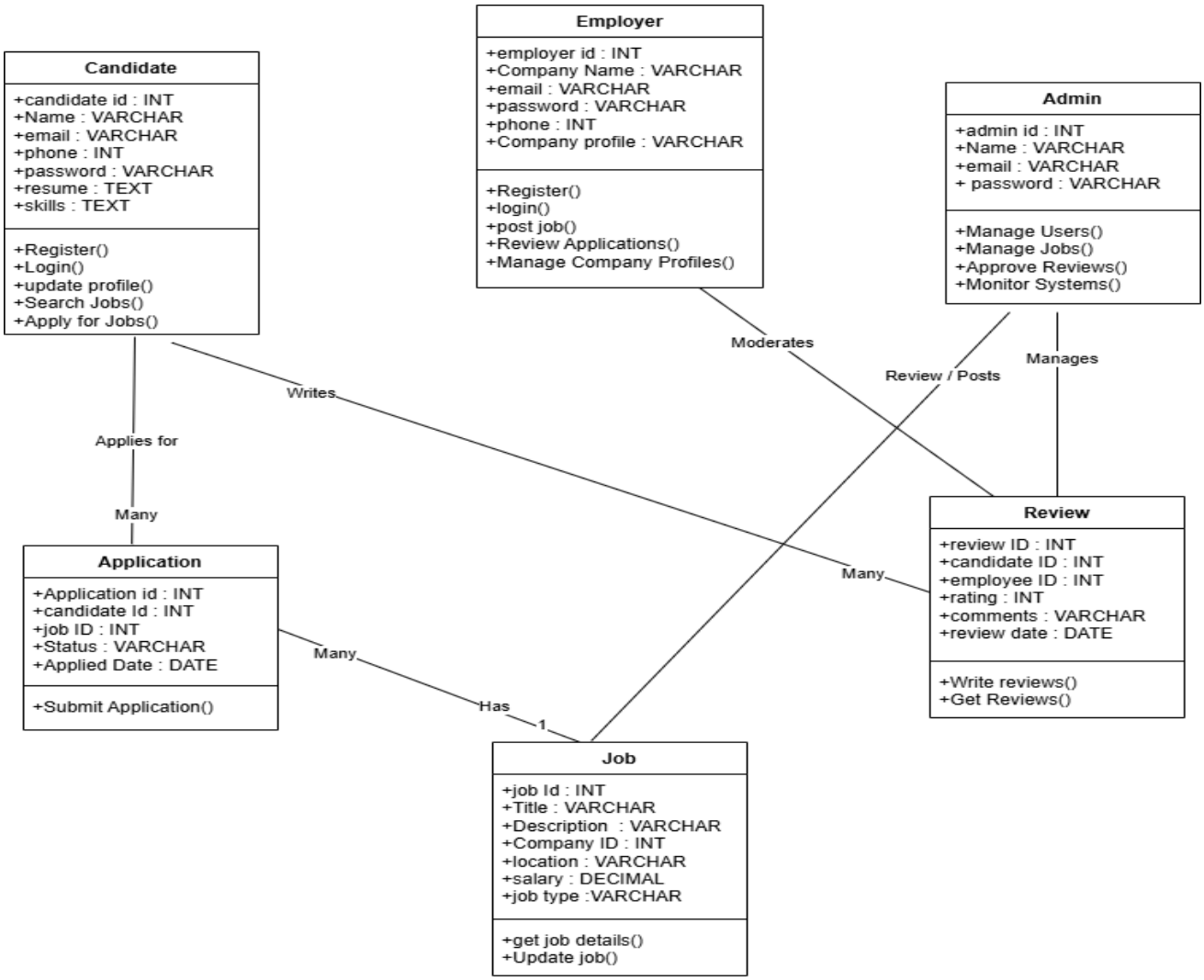

3.7) Use case diagram

Registration
Search for jobs
<<include >>
Upload Profile and Job preferances
Caandidate
Upload Resume
<<include >>
Access/ Reject job Offers
Employer
Post Jobs
Review Application Status
Accept / Reject Candidates
Track Application Status
Manage Company Profile
Manage Job listings
Admin
Approve / reject Reviews
Monitor System activities
Manage Users

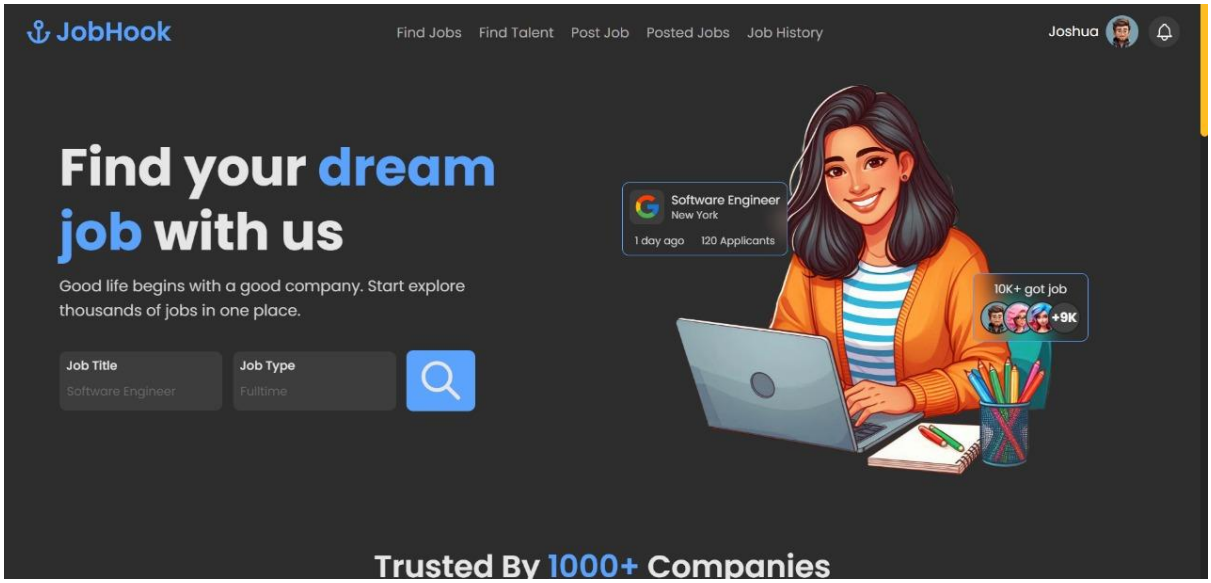
JobHook
Find Jobs
Find Talent
Post Job
Posted Jobs
Job History
Joshua
Find your dream job with us
Good life begins with a good company. Start explore thousands of jobs in one place.
Job Title
Software Engineer
Job Type
Fulltime
Software Engineer
New York
1 day ago
120 Applicants
10K+ got job
+9K
Trusted By 1000+ Companies

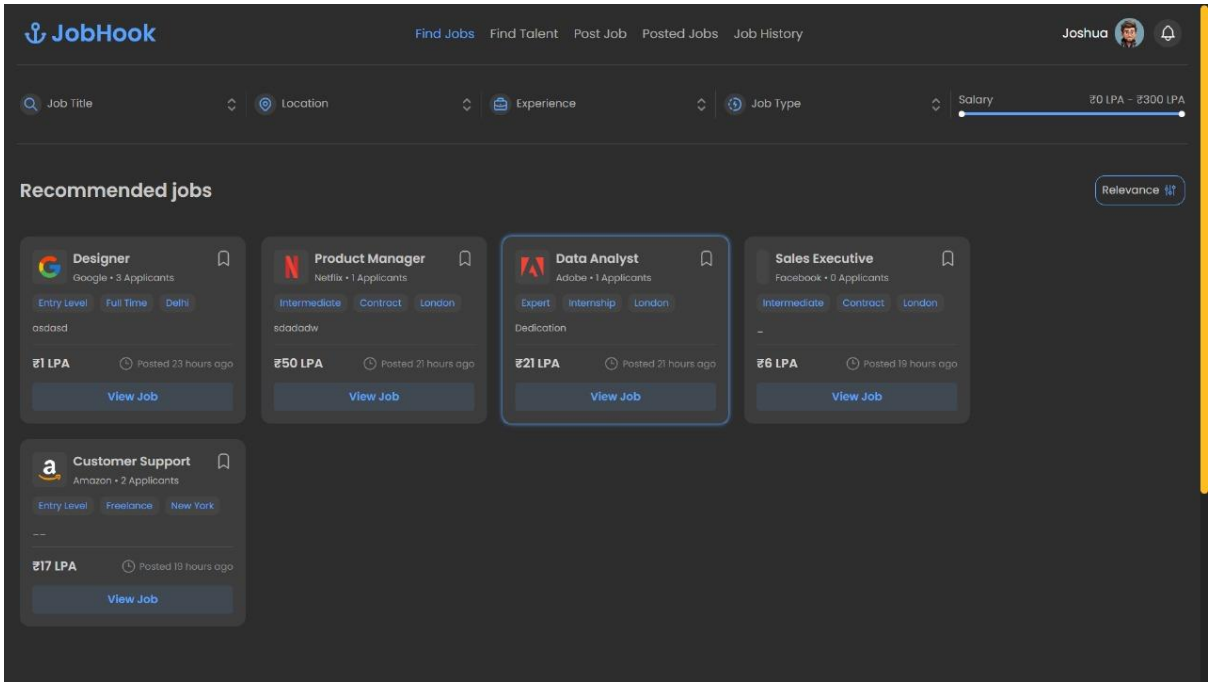
JobHook
Find Jobs
Find Talent
Post Job
Posted Jobs
Job History
Joshua
Job Title
Location
Experience
Job Type
Salary
₹0 LPA - ₹300 LPA
Recommended jobs
Relevance
Designer
Google • 3 Applicants
Entry Level
Full Time
Delhi
asdasd
₹1 LPA
Posted 23 hours ago
View Job
Product Manager
Netflix • 1 Applicants
Intermediate
Contract
London
sdadadw
₹50 LPA
Posted 21 hours ago
View Job
Data Analyst
Adobe • 1 Applicants
Expert
Internship
London
Dedication
₹21 LPA
Posted 21 hours ago
View Job
Sales Executive
Facebook • 0 Applicants
Intermediate
Contract
London
-
₹6 LPA
Posted 19 hours ago
View Job
Customer Support
Amazon • 2 Applicants
Entry Level
Freelance
New York
--
₹17 LPA
Posted 19 hours ago
View Job

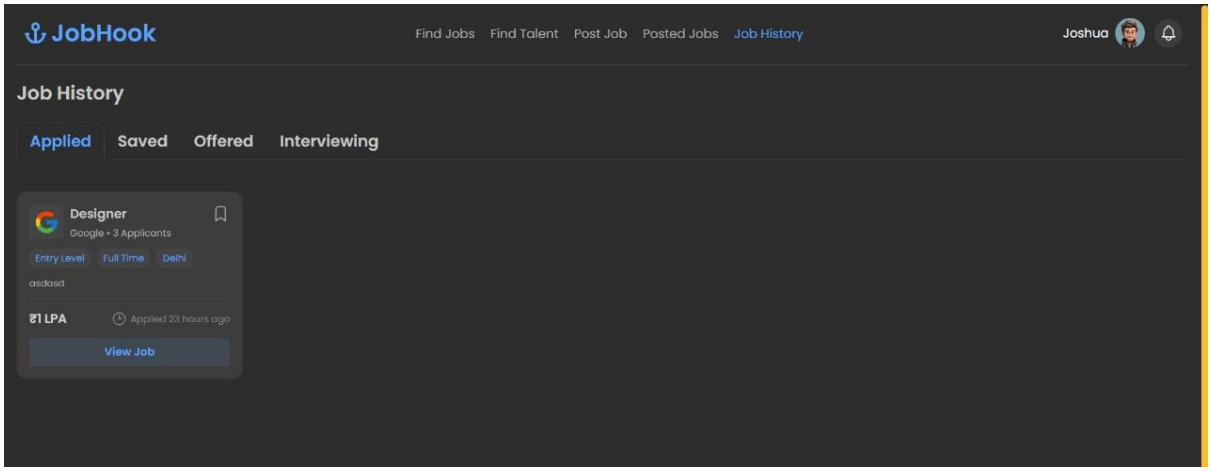
JobHook
Find Jobs
Find Talent
Post Job
Posted Jobs
Job History
Joshua
Job History
Applied
Saved
Offered
Interviewing
Designer
Google • 3 Applicants
Entry Level
Full Time
Delhi
asdasd
₹1 LPA
Applied 23 hours ago
View Job

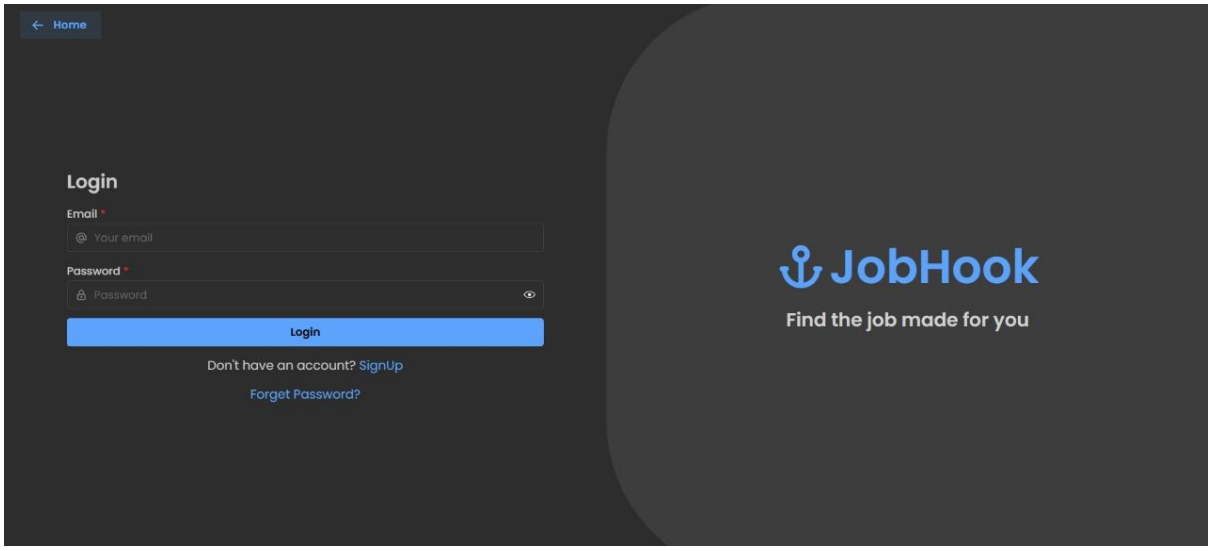
Home
Login
Email *
Your email
Password *
Password
Login
Don't have an account? SignUp
Forget Password?
JobHook
Find the job made for you

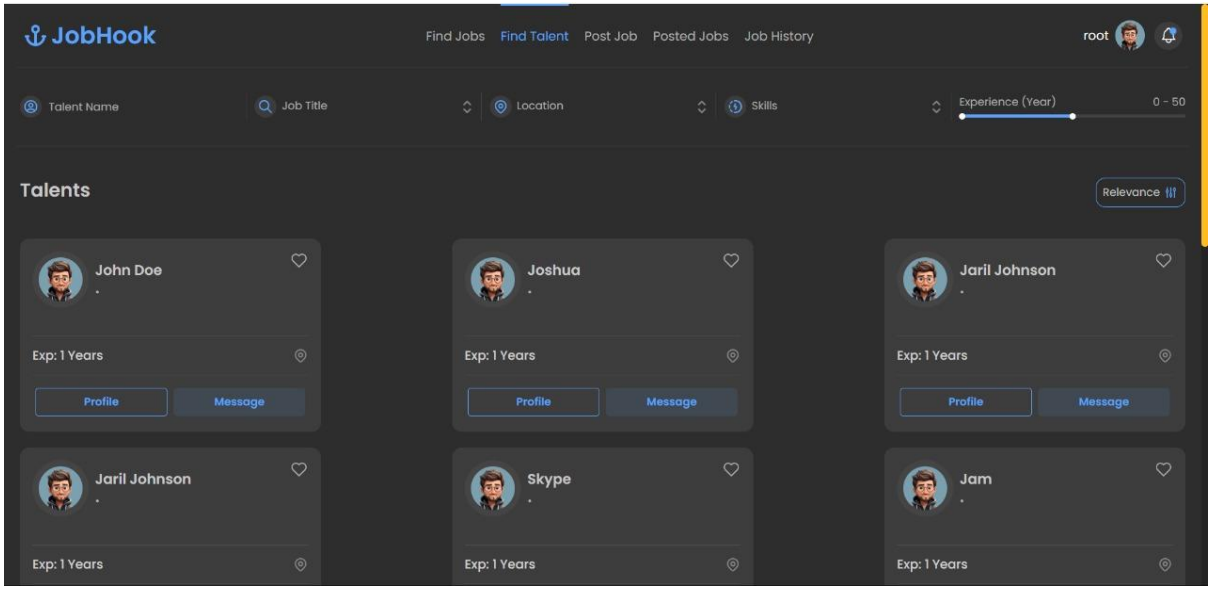
JobHook
Find Jobs
Find Talent
Post Job
Posted Jobs
Job History
root
Talent Name
Job Title
Location
Skills
Experience (Year)
0 - 50
Talents
Relevance
John Doe
Exp: 1 Years
Profile
Message
Joshua
Exp: 1 Years
Profile
Message
Jaril Johnson
Exp: 1 Years
Profile
Message
Jaril Johnson
Exp: 1 Years
Skype
Exp: 1 Years
Jam
Exp: 1 Years

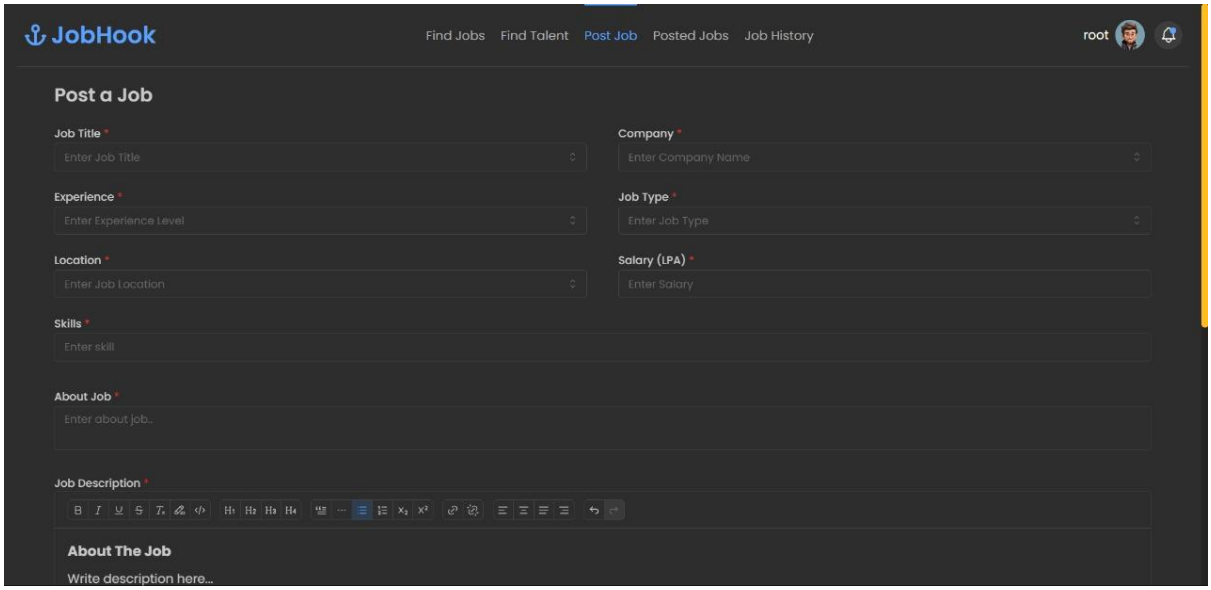
JobHook
Find Jobs
Find Talent
Post Job
Posted Jobs
Job History
root
Post a Job
Job Title *
Enter Job Title
Company *
Enter Company Name
Experience *
Enter Experience Level
Job Type *
Enter Job Type
Location *
Enter Job Location
Salary (LPA) *
Enter Salary
Skills *
Enter skill
About Job *
Enter about job..
Job Description *
About The Job
Write description here...

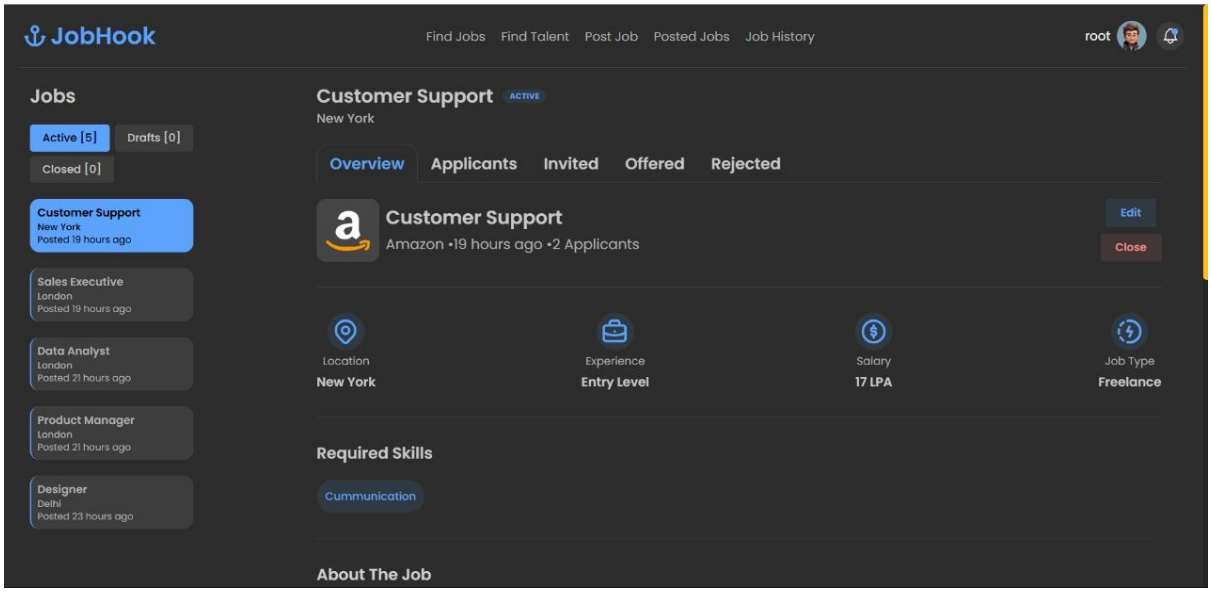
JobHook
Find Jobs
Find Talent
Post Job
Posted Jobs
Job History
root
Jobs
Active [5]
Drafts [0]
Closed [0]
Customer Support
New York
Posted 19 hours ago
Sales Executive
London
Posted 19 hours ago
Data Analyst
London
Posted 21 hours ago
Product Manager
London
Posted 21 hours ago
Designer
Delhi
Posted 23 hours ago
Customer Support
ACTIVE
New York
Overview
Applicants
Invited
Offered
Rejected
Customer Support
Amazon •19 hours ago •2 Applicants
Edit
Close
Location
New York
Experience
Entry Level
Salary
17 LPA
Job Type
Freelance
Required Skills
Cummunication
About The Job